

CERTIFICATE OF ANALYSIS

Order Type: Medical Cannabis
Order ID: OR2019-1098

Customer ID: 32
Customer Name: CBD Plus USA

Harvest/Extract Lot: None
Harvest/Extract Batch: None

Cultivar (Strain): CRD All
Sample Date: 04/12/2019

Lab ID: SA2019-3891
Date Received: 04/12/2019

Sample Matrix: Concentrate
Date Completed: 04/15/2019

Remarks:

CANNABINOID (POTENCY) PROFILE

Analysis Date/Time: 04/13/2019 0111
Analyst: OL

Method: HPLC/DAD (Internal Method-001)
Instrument: Agilent 1100

Moisture Content (%): -
Water Activity (aw): -

<u>Cannabinoid</u>	<u>Result (%)</u>	<u>Result (mg/g)</u>	<u>Reporting Limit (mg/g)</u>	<u>Per Unit (mg)</u>
CBD	41.2	412	0.233	412
CBDa	-	-	0.233	-
CBDv	0.746	7.46	0.233	7.46
Δ9-THC	-	-	0.233	-
Δ8-THC	-	-	0.233	-
THCa	-	-	0.233	-
THCv	-	-	0.233	-
CBC	11.2	112	0.233	112
CBG	3.45	34.5	0.233	34.5
CBGa	-	-	0.233	-
CBN	6.69	66.9	0.233	66.9
TOTAL	63.3	633		633
TOTAL THC	-	-		-
TOTAL CBD	41.2	412		412

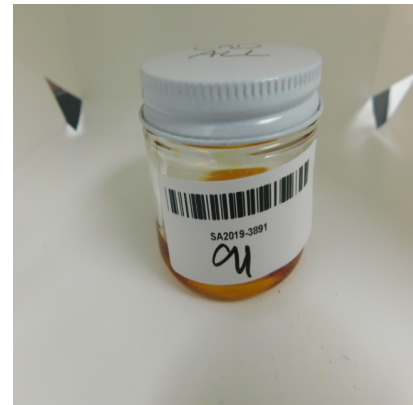

UNIT MASS (g): 1

"-" Not detected above RL.

Cannabinoid Distribution
(% of Total Cannabinoids)

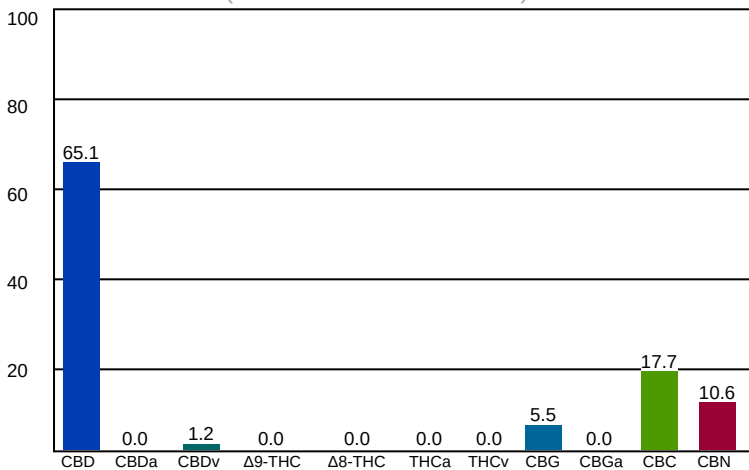

Deviations from standard operating procedure: None

Recoveries for all analyte standards: 90-110%
Replicate Uncertainties: <5% RSD, <20% RPD
Sample/Reagent Blanks: <RL for all analytes

Values for plant matter are adjusted for moisture content.

Total THC = (THCa x 0.877) + Δ9-THC
Total CBD = (CBDa x 0.877) + CBD

Percentage results are reported by mass.
mg/g results are reported as mass component per mass material.

Abbreviations: UV - Ultraviolet, HPLC - High Pressure Liquid Chromatography, RL - Reporting Limit, RPD - Relative Percent Difference, RSD - Relative Standard Deviation

This information is provided as a service and makes no claims of efficacy and/or safety of this product. Results are applicable only for the sample(s) analyzed and for the specific analysis conducted. This report is for informational purposes only and should not be used to diagnose, treat, or prevent any medical-related symptoms. The statements and results herein have not been approved and/or endorsed by the FDA.

REPORT OF LABORATORY ANALYSIS

This report shall not be reproduced, except in full, without the written consent of Felling Analytical Services and Technology (F.A.S.T.), LLC

Kyle W. Felling
Kyle W. Felling, Ph.D.
Laboratory Director

CERTIFICATE OF ANALYSIS

Order Type: Medical Cannabis
Order ID: OR2019-1098

Customer ID: 32
Customer Name: CBD Plus USA

Harvest/Extract Lot: None
Harvest/Extract Batch: None

Cultivar (Strain): CRD All
Sample Date: 04/12/2019

Lab ID: SA2019-3891
Date Received: 04/12/2019

Sample Matrix: Concentrate
Date Completed: 04/15/2019

Remarks:

TERPENOID PROFILE

Analysis Date/Time: 04/13/2019 0111
Analyst: OL

Method: HS/GC/FID (Internal Method-002)
Instrument: Agilent 6890

Deviations from SOP:
 None

Terpene	Result (µg/g)	Result (%)
α-Bisabolol	39	0.00388
Camphene	-	-
δ-3-Carene	-	-
β-Caryophyllene	-	-
Caryophyllene oxide	-	-
p-Cymene	-	-
Eucalyptol	-	-
Geraniol	-	-
Guaiol	-	-
α-Humulene	-	-
Isopulegol	-	-
d-Limonene	-	-
Linalool	-	-
β-Mycene	-	-
cis-Nerolidol	-	-
trans-Nerolidol	-	-
α-Ocimene	-	-
β-Ocimene	-	-
α-Pinene	-	-
β-Pinene	-	-
α-Terpinene	-	-
γ-Terpinene	-	-
Terpinolene	-	-
TOTAL	39	0.00388

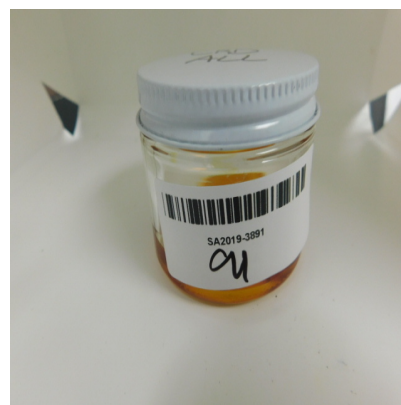

Abbreviations: HS - Headspace, GC - Gas Chromatography, MS - Mass Spectrometry, RL - Reporting Limit

This information is provided as a service and makes no claims of efficacy and/or safety of this product.

Results are applicable only for the sample(s) analyzed and for the specific analysis conducted.

This report is for informational purposes only and should not be used to diagnose, treat, or prevent any medical-related symptoms.

The statements and results herein have not been approved and/or endorsed by the FDA.

"-" Not detected above RL.

Reporting Limit (µg/g): 11.1

REPORT OF LABORATORY ANALYSIS

This report shall not be reproduced, except in full, without the written consent of Felling Analytical Services and Technology (F.A.S.T.), LLC

Kyle W. Felling
 Kyle W. Felling, Ph.D.
 Laboratory Director