

SUMMARY OF ANALYSIS (SAMPLE ID: SA27271)

Testing Location: OKC 3680 E. I-240 Service Rd. Oklahoma City, OK 73135 License: LAAA-4Y4X-Z72Z	Customer ID: 1973 Vice Capital Extraction LLC d.b.a. Lotus Gold 420 N Pennsylvania Ave Oklahoma City, OK 73107 License: PAAA-EK2L-2W9W	Order ID: OR8500 Lot Number: Not Entered Batch Number: PRD-003	Sample Type: Primary Matrix: Concentrate Mass: 1.1g Date Collected: 05/18/2020 Date Received: 05/19/2020 Date Completed: 05/19/2020
Cultivar (Strain) or Sample Description: PRD-003 THC Distillate			

*This page is simply a summary of the analysis performed. For analytical details, please consult the individual Certificate(s) of Analysis for each of the specific test(s) performed.

*For Oklahoma, with the new OMMA rules to be effective April 1, 2020, limits on moisture are proposed at 15% and water activity at 0.65aw.

Moisture Content (%)	PASS/FAIL	Water Activity (aw)	PASS/FAIL
Not Tested	N/A	Not Tested	N/A

<u>Cannabinoids (Top 3)</u>	(%)	mg/g
CBDa	42.9	429
CBD	25.6	256
Δ9-THC	1.95	20
TOTAL CBD	63.2	632
TOTAL THC	2.6	26
TOTAL CANNABINOIDS	74.4	744

<u>Terpenes (Top 5)</u>	(%)	µg/g
β-Caryophyllene	1.442	14424
α-Bisabolol	0.685	6854
α-Humulene	0.584	5836
β-Pinene	0.423	4225
Guaiol	0.332	3316
TOTAL TERPENES	4.38	43765

<u>Contaminants</u>	<u>PASS/FAIL</u>
Visual Inspection:	PASS



Scan the QR code to verify results.

This information is provided as a service and makes no claims of efficacy and/or safety of this product.

Results are applicable only for the sample(s) analyzed and for the specific analysis conducted.

This report is for informational purposes only and should not be used to diagnose, treat, or prevent any medical-related symptoms.

The statements and results herein have not been approved and/or endorsed by the FDA.

REPORT OF LABORATORY ANALYSIS

This report shall not be reproduced, except in full, without the written consent of Felling Analytical Services and Technology of Oklahoma City, LLC

Kyle W. Felling
Kyle W. Felling, Ph.D.
Laboratory Director



CERTIFICATE OF ANALYSIS (SAMPLE ID: SA27271)

Testing Location: OKC 3680 E. I-240 Service Rd. Oklahoma City, OK 73135 License: LAAA-4Y4X-Z72Z	Customer ID: 1973 Vice Capital Extraction LLC d.b.a. Lotus Gold 420 N Pennsylvania Ave Oklahoma City, OK 73107 License: PAAA-EK2L-2W9W	Order ID: OR8500 Lot Number: Not Entered Batch Number: PRD-003	Sample Type: Primary Matrix: Concentrate Mass: 1.1g Date Collected: 05/18/2020 Date Received: 05/19/2020
Cultivar (Strain) or Sample Description: PRD-003 THC Distillate			Date Completed: 05/19/2020

CANNABINOID (POTENCY) PROFILE

Analysis Date/Time: 05/19/2020 1028
Analyst: WW

Method: HPLC/DAD
Instrument: Agilent 1100

Moisture Content (%): -
Water Activity (aw): -

<u>Cannabinoid</u>	<u>Result (%)</u>	<u>Result (mg/g)</u>	<u>Reporting Limit (mg/g)</u>	<u>Result (mg/mL)</u>	<u>Per Unit (mg)</u>
CBD	25.6	256	0.507	-	256
CBDa	42.9	429	0.507	-	429
CBDv	0.0939	0.939	0.507	-	0.939
Δ9-THC	1.95	19.5	0.507	-	20
Δ8-THC	-	-	0.507	-	-
THCa	0.735	7.35	0.507	-	7
THCv	-	-	0.507	-	-
CBC	1.6	16	0.507	-	16
CBG	0.802	8.02	0.507	-	8
CBGa	0.797	7.97	0.507	-	8
CBN	-	-	0.507	-	-



TOTAL	74.4	744	-	744	UNIT MASS (g): 1
TOTAL THC	2.6	26	-	26	"-" Not detected above RL.
TOTAL CBD	63.2	632	-	632	

Cannabinoid Distribution (% of Total Cannabinoids)

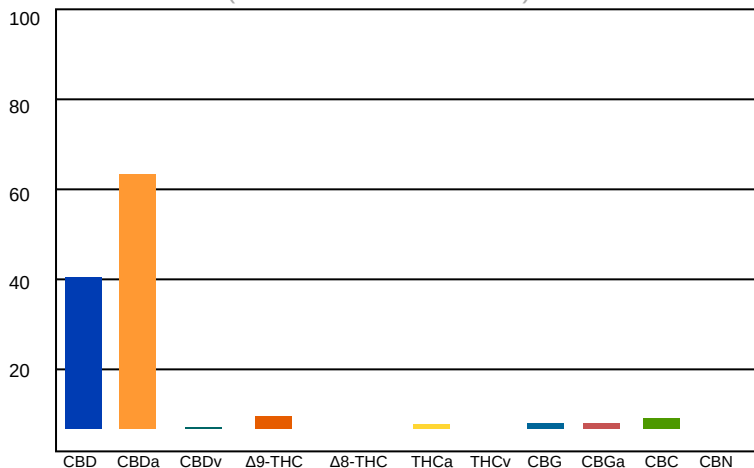

Deviations from standard operating procedure: None

Recoveries for all analyte standards: 90-110%
Replicate Uncertainties: <5% RSD, <20% RPD
Sample/Reagent Blanks: <RL for all analytes

Values for plant matter are adjusted for moisture content.

Total THC = (THCa x 0.877) + Δ9-THC
Total CBD = (CBDa x 0.877) + CBD

Percentage results are reported by mass.
mg/g results are reported as mass component per mass material.

Abbreviations: UV - Ultraviolet, HPLC - High Pressure Liquid Chromatography, RL - Reporting Limit, RPD - Relative Percent Difference, RSD - Relative Standard Deviation

This information is provided as a service and makes no claims of efficacy and/or safety of this product. Results are applicable only for the sample(s) analyzed and for the specific analysis conducted. This report is for informational purposes only and should not be used to diagnose, treat, or prevent any medical-related symptoms.

The statements and results herein have not been approved and/or endorsed by the FDA.

REPORT OF LABORATORY ANALYSIS

This report shall not be reproduced, except in full, without the written consent of Felling Analytical Services and Technology of Oklahoma City, LLC

Kyle W. Felling
Kyle W. Felling, Ph.D.
Laboratory Director



SUMMARY OF ANALYSIS (SAMPLE ID: SA27271)

Testing Location: OKC 3680 E. I-240 Service Rd. Oklahoma City, OK 73135 License: LAAA-4Y4X-Z72Z	Customer ID: 1973 Vice Capital Extraction LLC d.b.a. Lotus Gold 420 N Pennsylvania Ave Oklahoma City, OK 73107 License: PAAA-EK2L-2W9W	Order ID: OR8500 Lot Number: Not Entered Batch Number: PRD-003	Sample Type: Primary Matrix: Concentrate Mass: 1.1g Date Collected: 05/18/2020 Date Received: 05/19/2020 Date Completed: 05/19/2020
Cultivar (Strain) or Sample Description: PRD-003 THC Distillate			

TERPENOID PROFILE

Analysis Date/Time: 05/19/2020 1028 **Method:** HS/GC/FID (Internal Method-002) **Deviations from SOP:**
Analyst: DJ **Instrument:** Agilent 6890 None

<u>Terpene</u>	<u>Result (µg/g)</u>	<u>Result (%)</u>	
α-Bisabolol	6854	0.685	■
Camphene	-	-	
δ-3-Carene	-	-	
β-Caryophyllene	14424	1.44	■
Caryophyllene oxide	1523	0.152	■
p-Cymene	-	-	
Eucalyptol	-	-	
Geraniol	-	-	
Guaiol	3316	0.332	■
α-Humulene	5836	0.584	■
Isopulegol	-	-	
d-Limonene	2440	0.244	■
Linalool	2225	0.223	■
β-Myrcene	-	-	
cis-Nerolidol	-	-	
trans-Nerolidol	1442	0.144	■
α-Ocimene	-	-	
β-Ocimene	-	-	
α-Pinene	1479	0.148	■
β-Pinene	4225	0.423	■
α-Terpinene	-	-	
γ-Terpinene	-	-	
Terpinolene	-	-	
TOTAL	43765	4.38	

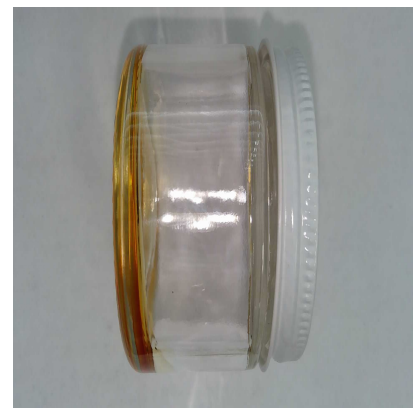

Abbreviations: HS - Headspace, GC - Gas Chromatography, MS - Mass Spectrometry, RL - Reporting Limit

This information is provided as a service and makes no claims of efficacy and/or safety of this product.

Results are applicable only for the sample(s) analyzed and for the specific analysis conducted.

This report is for informational purposes only and should not be used to diagnose, treat, or prevent any medical-related symptoms.

The statements and results herein have not been approved and/or endorsed by the FDA.

"-" Not detected above RL.

Reporting Limit (µg/g): 20.3

REPORT OF LABORATORY ANALYSIS

This report shall not be reproduced, except in full, without the written consent of Felling Analytical Services and Technology of Oklahoma City, LLC

Kyle W. Felling
Kyle W. Felling, Ph.D.
Laboratory Director

www.FASTLaboratories.com

